



**BID NO. SWA 11-230/MRK
INFRASTRUCTURE AND ROADWAY IMPROVEMENTS
ADDENDUM No. 2 – March 17, 2011**

CDM is hereby issuing this Addendum No. 2 with the following contents attached:

- Addendum No. 2
- Re-issued Drawings

Please call Amber Barritt, P.E., at 561-689-3336 with any questions pertaining to the receipt of this Addendum.

No other questions will be responded to, at this time.

BID NO. SWA 11-230/MRK

INFRASTRUCTURE AND ROADWAY IMPROVEMENTS

ADDENDUM No. 2 – March 17, 2011

The following changes/clarifications are hereby incorporated into the bid document/project specifications as follows:

CHANGES TO DRAWINGS:

Sheet C-3 WESTERN PERIMETER ROAD EXPANSION PLAN AND PROFILE –
Re-issued sheet is attached to this Addendum.

Sheet C-9 NORTH AND SOUTH CULVERT IMPROVEMENTS –
Re-issued sheet is attached to this Addendum.

[The Remainder of this Page Left Blank Intentionally.]

CLARIFICATION TO RESPONSES ISSUED TO QUESTIONS/COMMENTS
AS PART OF ADDENDUM NO.1:

- 1. Referencing plan sheet M-1 detail B-2/C-12, Cell 25 pump station, please provide the pipe type, size, and length of run pipe leaving the station going to the swale. Also, what is needed at the termination?**

Termination shall be 8" CAP for future connection.

- 2. On sheet C-3 near Sta. 134+75 plans state "Raise Manhole Top" with Concrete pad. This location is an existing pump station with additional components like a control panel, etc.... Please provide complete set of details for everything to occur at this location.**

At Sta. 134+75, raise MH top, electric control panel, electrical vault, and meter box to elevation 28.5. Add concrete pad around all structures with top elevation 28.5. CONTRACTOR to reuse existing bollards to match future elevations. CONTRACTOR shall coordinate with ENGINEER during submittal process.

END OF SECTION

Xref's: [CDM]_2436, CE_BACKGROUND, CE_SURV_CONTROL, CE_SURV_ROAD_GO, CBASE_CELLS_13_14, CE_SURVEY_09-02-09, C_BASE_15-16-25, CE_SURVEY2006030410, C-BASE_TREE_CELL15_16LDD, ESTPL0000, CE_SURVEY-ROAD-NFRF, Images: []
 File name: C:\cdm\h\hoffman\hoffmanja\40110416\CO03STPL.DWG Last saved by: HOFFMANIA Time: 3/15/2011 7:35:03 AM

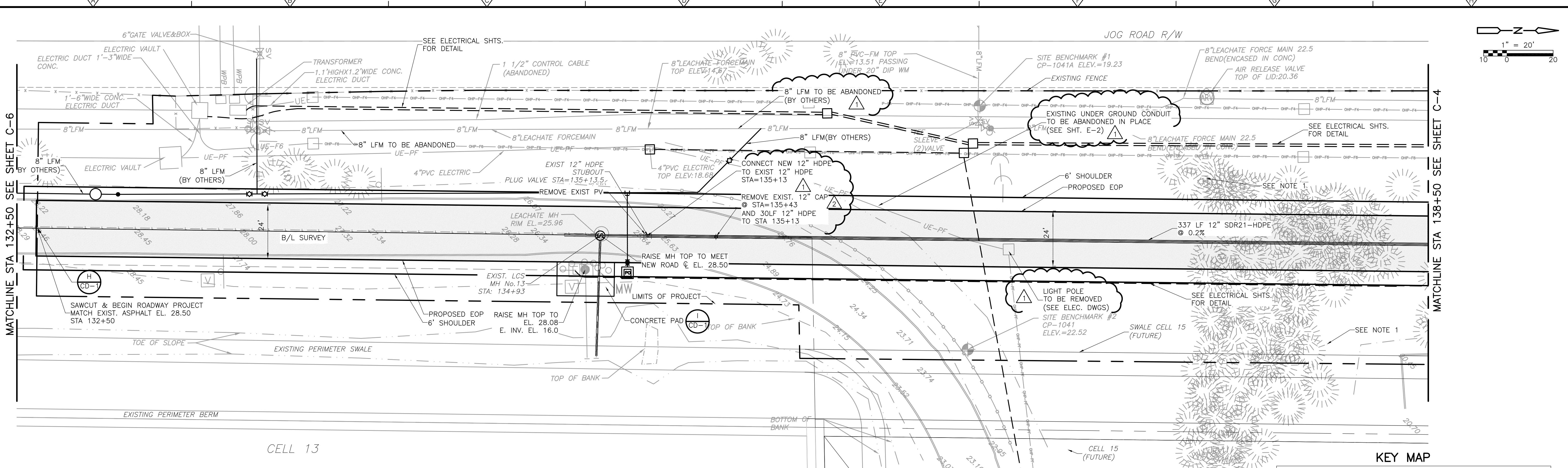

PERIMETER ROAD PLAN

- NOTES:**
- TREES & SHRUBS BETWEEN STA. 135+00 AND STA. 145+00 SHALL BE REMOVED BY THE CONTRACTOR AND RELOCATED OR DISPOSED OF OFF PROPERTY PER CITY OF WEST PALM BEACH LANDSCAPE AND TREE ORDINANCE.
 - EXTEND MANHOLE AT STA 135+00 TO MATCH PROPOSED PAVEMENT GRADES.
 - MANHOLE AT STA 135+00 MAY CONTAIN LEACHATE AND LANDFILL GAS. THE CONTRACTOR SHALL SUBMIT A HEALTH AND SAFETY PLAN TO ADDRESS THIS ISSUE PRIOR TO CONSTRUCTION.

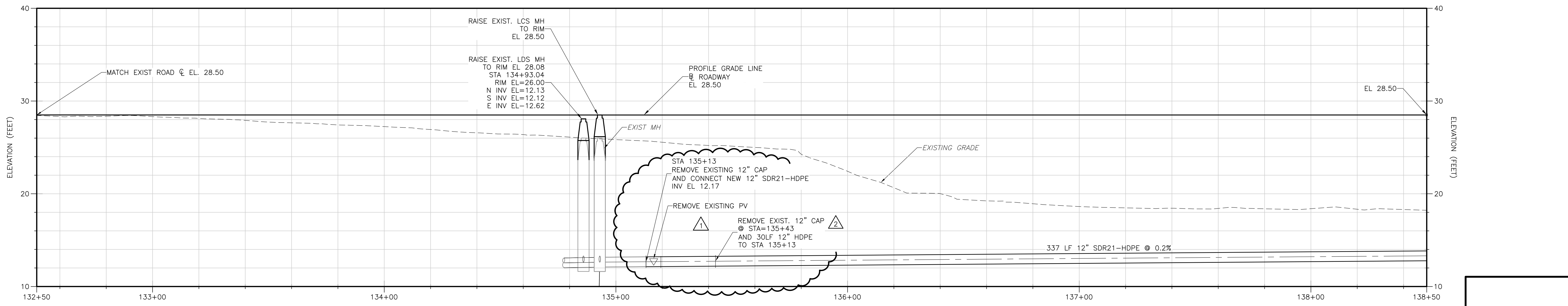
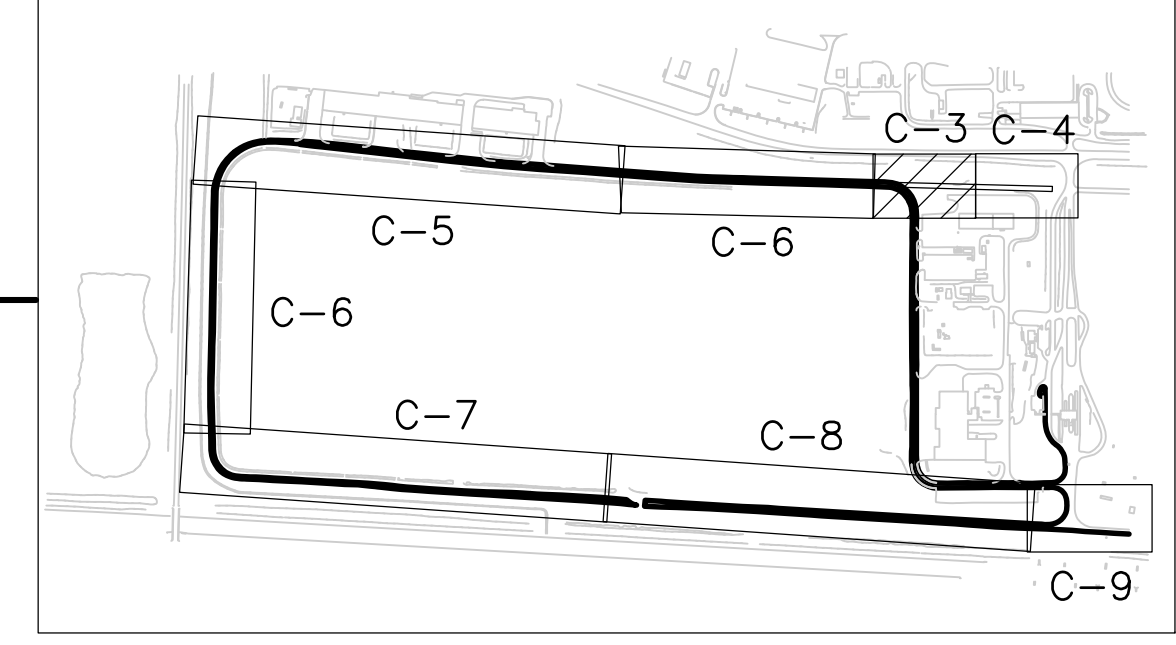

PROFILE
 HORIZ.: 1"=20'
 VERT.: 1"=10'

NOTE: THE SURVEY BASELINE SHOWN ON THE DRAWINGS IS BASED ON THE SURVEY INFORMATION PROVIDED BY GREENHORNE & O'MARA, INC. PROVIDED FROM OCTOBER, 2010

BVC = BEGIN VERTICAL CURVE
 EVC = END VERTICAL CURVE
 LVC = LENGTH VERTICAL CURVE
 R = RADIUS
 PVI = POINT OF VERTICAL INTERSECTION

REV. NO.	DATE	DRWN	CHKD	REMARKS
3/17	JAH	SO		ADDENDUM No. 2, SHT. REISSUED
3/11	JAH	SO		ADDENDUM No. 1, SHT. REISSUED

DESIGNED BY:	R. KARI
DRAWN BY:	A. KING
SHEET CHK'D BY:	J. HOFFMAN
CROSS CHK'D BY:	B. CHEVALIER
APPROVED BY:	R. KARI
DATE:	FEBRUARY 2011

CDM
 Camp Dresser & McKee Inc.
 1601 Belvidere Road, Suite 400 East
 West Palm Beach, FL 33406
 Tel: (561) 688-3336
 FL COA No. EB-0000020
 consulting • engineering • construction • operations

SOLID WASTE AUTHORITY OF PALM BEACH COUNTY
 PALM BEACH COUNTY, FLORIDA
INFRASTRUCTURE & ROADWAY IMPROVEMENTS

**WESTERN PERIMETER ROAD EXPANSION
 PLAN AND PROFILE**

DATE:
 RAMANA P. KARI
 P.E. NO. 53176
 PROJECT NO. 2678-71664
 FILE NAME: CO03STPL
 SHEET NO.
C-3
 ISSUED FOR BID

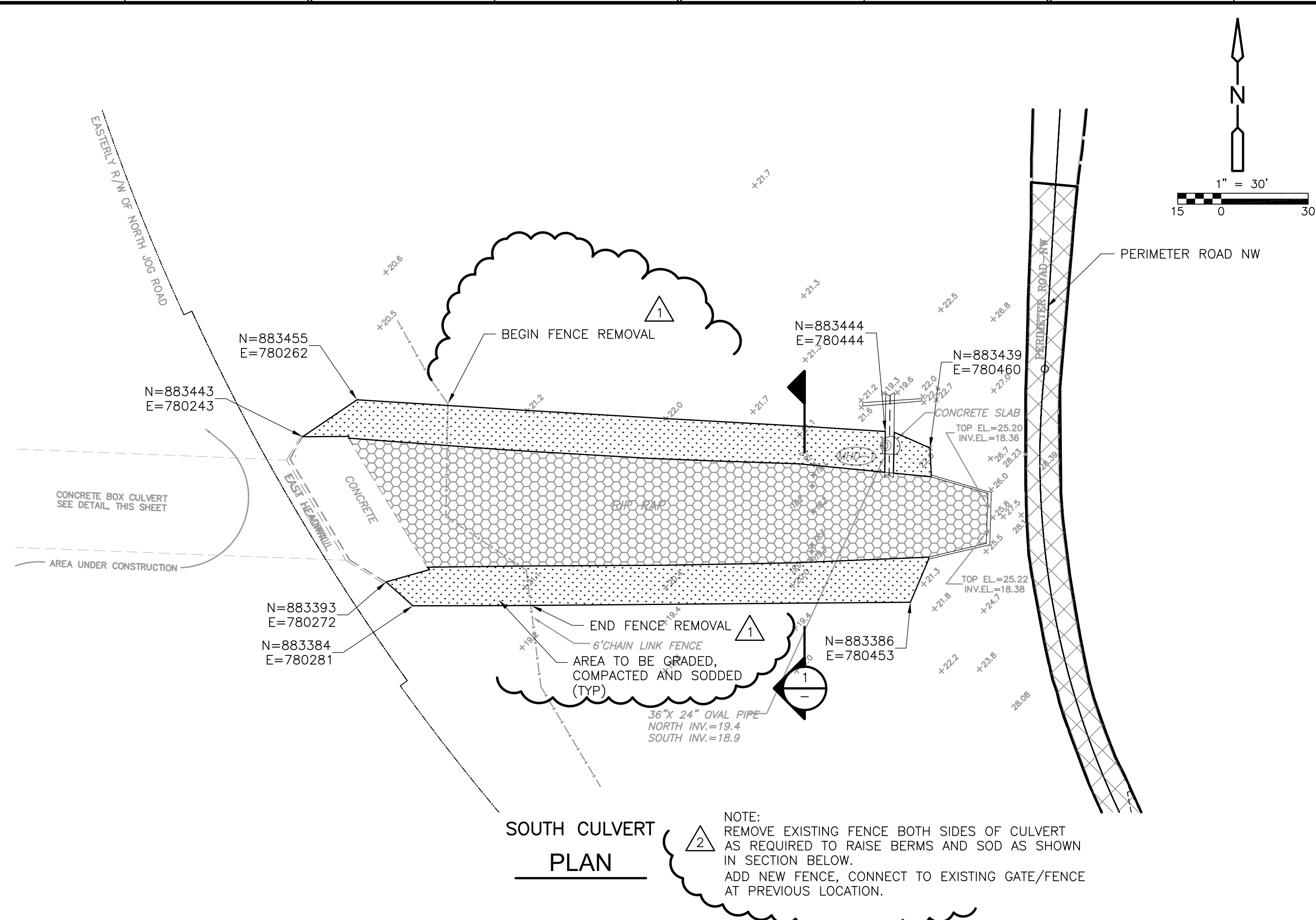

SOUTH CULVERT PLAN

NOTE:
 REMOVE EXISTING FENCE BOTH SIDES OF CULVERT AS REQUIRED TO RAISE BERMS AND SOD AS SHOWN IN SECTION BELOW.
 ADD NEW FENCE, CONNECT TO EXISTING GATE/FENCE AT PREVIOUS LOCATION.

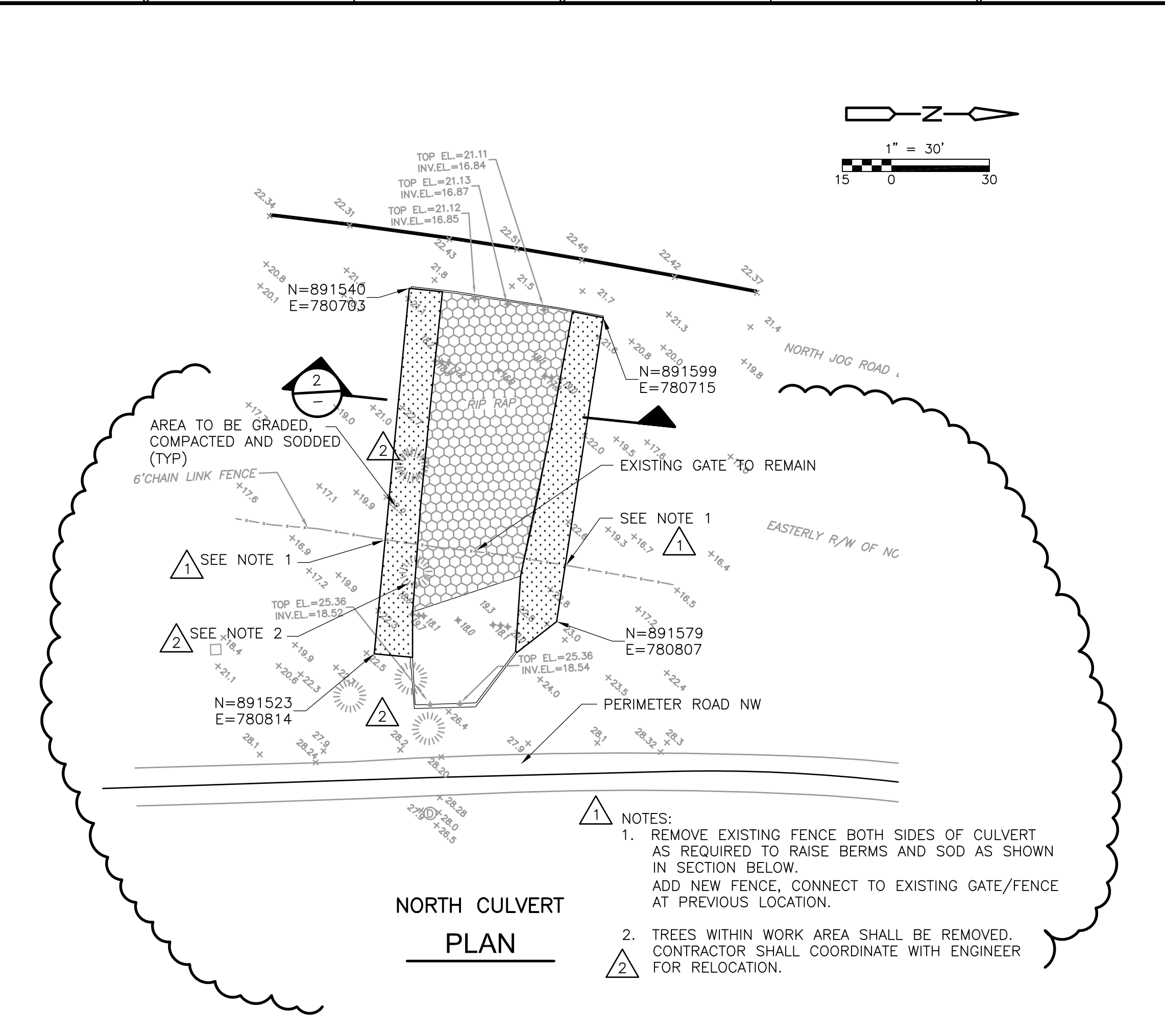

NORTH CULVERT PLAN

NOTES:
 1. REMOVE EXISTING FENCE BOTH SIDES OF CULVERT AS REQUIRED TO RAISE BERMS AND SOD AS SHOWN IN SECTION BELOW.
 ADD NEW FENCE, CONNECT TO EXISTING GATE/FENCE AT PREVIOUS LOCATION.
 2. TREES WITHIN WORK AREA SHALL BE REMOVED. CONTRACTOR SHALL COORDINATE WITH ENGINEER FOR RELOCATION.

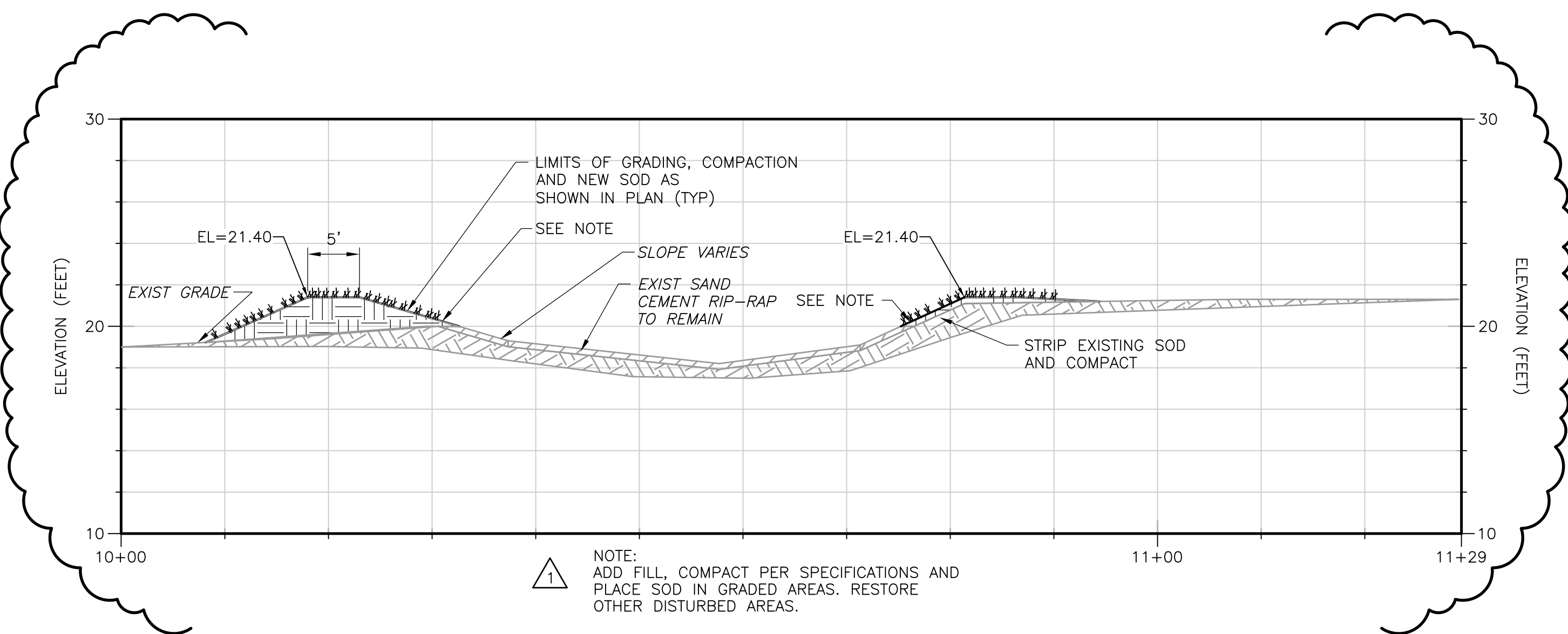

SOUTH CULVERT SECTION 1
 HORZ: 1"=10'
 VERT: 1"=5'

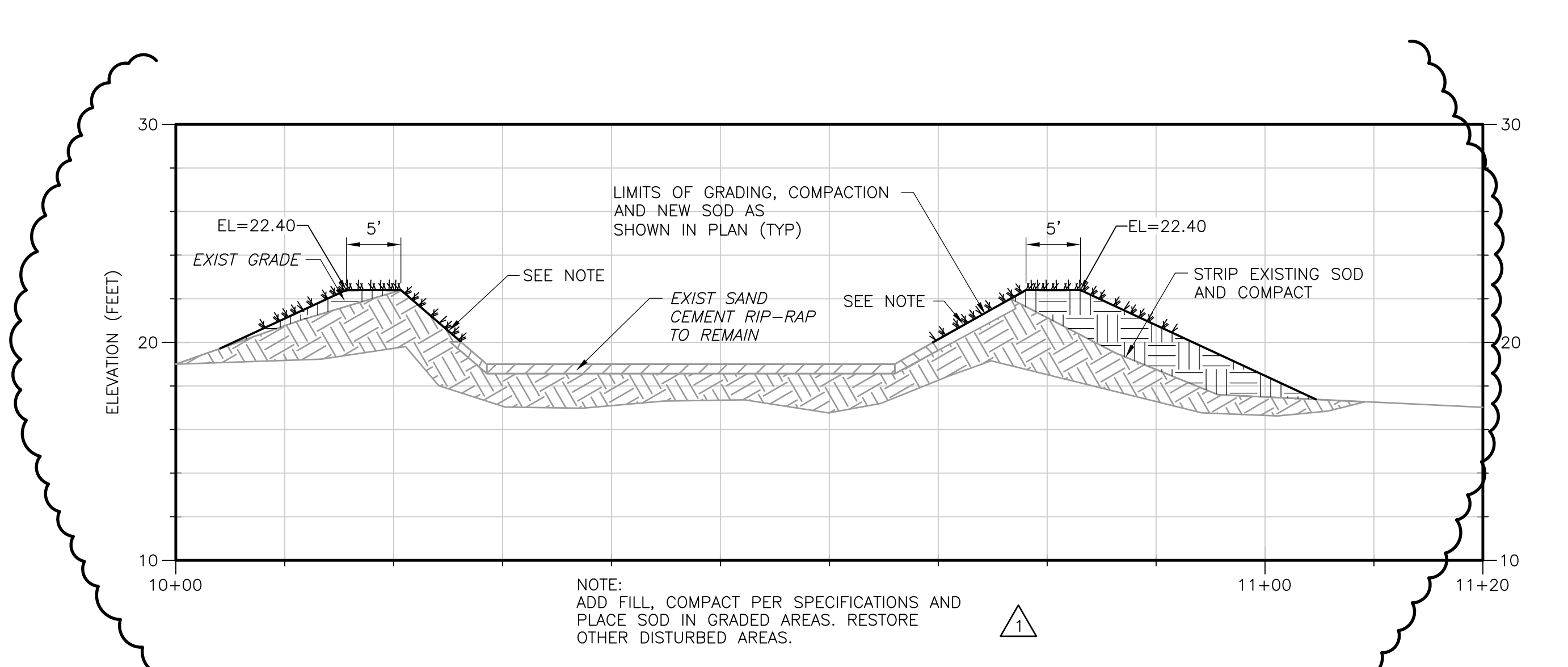

NORTH CULVERT SECTION 2
 HORZ: 1"=10'
 VERT: 1"=5'

Xref's: [CDM_2436, CE_SURV_CONTROL, CE_SURVEY09-02-09, C-BASE] Images: []
 File name: C:\cdm\h\hoffman\hoffman\j\0110416\CO09STPL.dwg Last saved by: HOFFMAN, J Time: 3/15/2011 10:48:33 AM

REV. NO.	DATE	DRWN	CHKD	REMARKS
3/17	JAH	RPK		ADDENDUM No.2, SHT. REISSUED
3/15	JAH	RPK		ADDENDUM No.1, SHT. REISSUED

DESIGNED BY:	R. KARI
DRAWN BY:	A. KING
SHEET CHK'D BY:	J. HOFFMAN
CROSS CHK'D BY:	B. CHEVALIER
APPROVED BY:	R. KARI
DATE:	FEBRUARY 2011

CDM
 Camp Dresser & McKee Inc.
 1601 Belvidere Road, Suite 400 East
 West Palm Beach, FL 33406
 Tel: (561) 688-3336
 FL COA No. EB-0000020
 consulting • engineering • construction • operations

SOLID WASTE AUTHORITY OF PALM BEACH COUNTY
 PALM BEACH COUNTY, FLORIDA
INFRASTRUCTURE & ROADWAY IMPROVEMENTS

NORTH AND SOUTH CULVERT IMPROVEMENTS

DATE:	RAMANA P. KARI P.E. NO. 53176
PROJECT NO.	2678-71664
FILE NAME:	CO09STPL
SHEET NO.	C-9

ISSUED FOR BID